Install Kali Linux on VMware Workstation Pro

Objective:

To install Kali Linux on a virtual machine using VMware Workstation Pro.

Requirements:

- Processor: 64-bit Intel Core i3/i5/i7 or AMD E1 equivalent.
- RAM: 2 GB (4–8 GB recommended for smoother operation).
- Storage: 20 GB HDD or SSD space (Free space).
- Software:
  - VMware Workstation Pro
  - Kali Linux image

Steps:

Step 1: Download Kali Linux VMware Image

- Go to the official website: https://www.kali.org/get-kali/
- Navigate to Virtual Machines section
- Download the VMware file

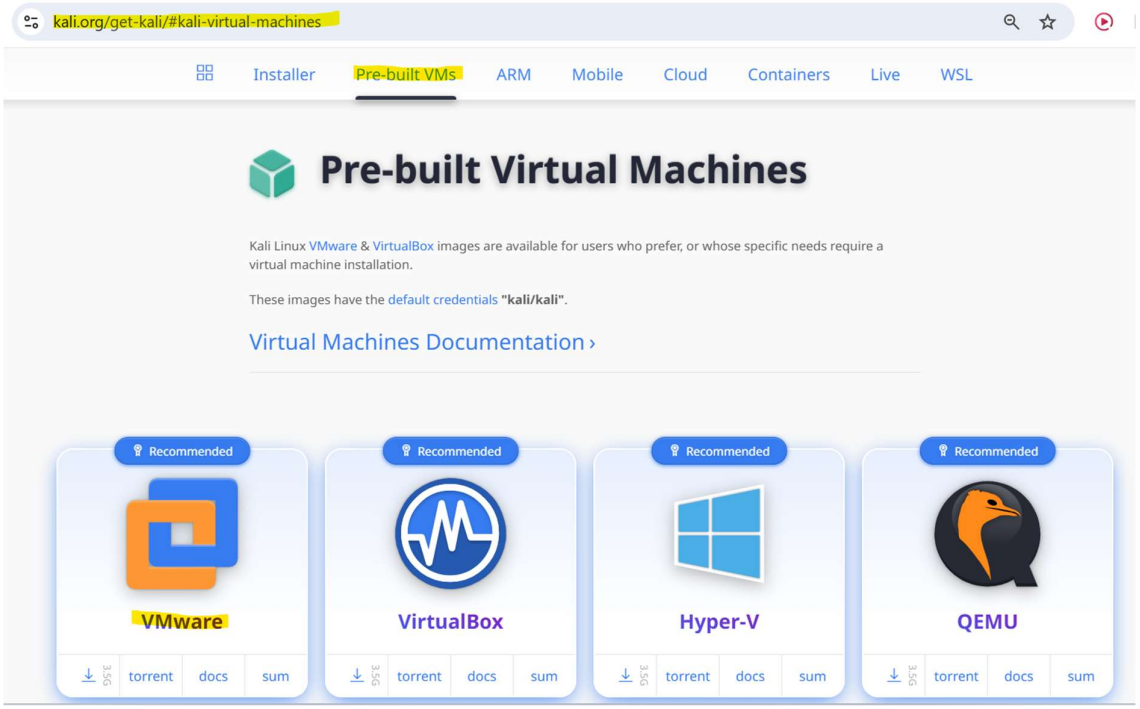

Step 2: Download VMware Pro

- Go to the official website VMware by Broadcom
- You will be directed to Broadcom website. Register using your email.
- Go to 'My Downloads' and open available free downloads.

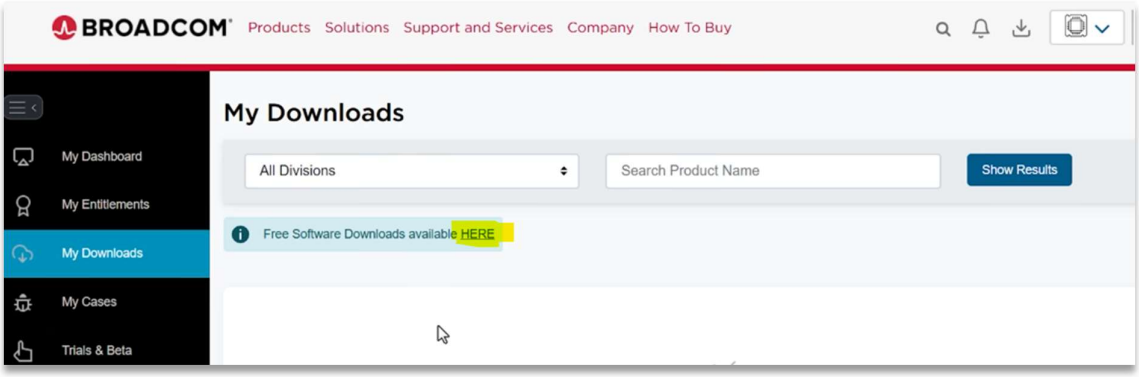

- Select VMware and download its latest release.

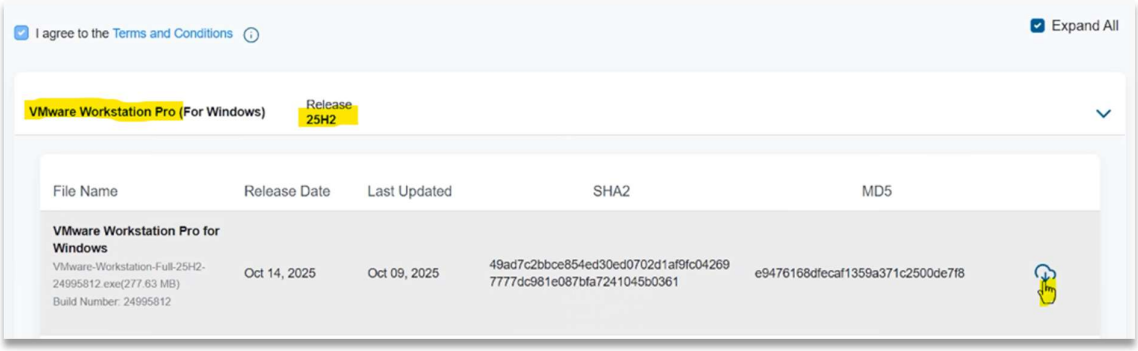

Step 3: Install VMware Pro on your PC

Step 4: Open Kali Linux in VMware Pro

- Open VMware Workstation Pro
- Click Open a Virtual Machine
- Select the .vmx file
- Click Open

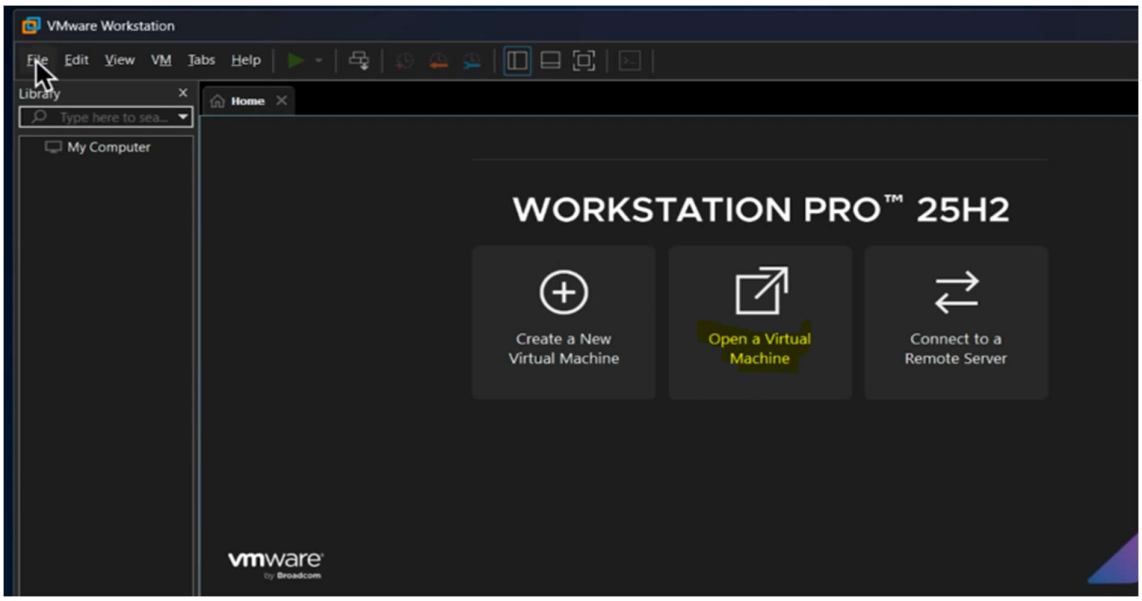

Step 5: Start Virtual Machine

- Click Power ON this virtual machine
- Kali Linux will boot automatically

Step 6: Login to Kali Linux

- Default username: kali
- Default password: kali

Result:

Kali Linux VMware image was successfully set up and run on VMware Workstation Pro.